



55th Annual Technical & Educational Conference
KANSAS CITY
MISSOURI

April 08 - 11, 2014



Design Sustainably
Build Efficiently

Attendee Registration & Information



55th Annual Technical & Educational Conference KANSAS CITY MISSOURI

April 08 - 11, 2014

**4 Days & 30 Hours of Direct
PROFESSIONAL Training**
Up-to-the-day Standards and Career Requirements
Explore Available Technology & Opportunities
Find New & Innovative Project Approaches

Growth comes to those who are prepared for an attack. The Pressures of Surviving will weaken your ethics, cripple your professional abilities and make you loose site of your dream.

Innovative ASME Workshop Opportunities

ASME Y14.5M-2009 Fundamental Workshop
Overview ASME Y14.5M-2009 Update Workshop

ASME Y14.5M-2009 Applications Workshop
Implementing ASME Drawing Standards

Training Workshops

MathCAD - IronCAD - Creo PTC
Revit - Solidworks - Civil Presentations - International Building Codes
Photoshop - Archicad - Building Information Modeling - Mechanical Presentations
Inventor - Sketchup - National CAD Standards - Architectural Presentations
Digital Design - Adobe Acrobat the New Design Standard - SkillsUSA

ADDA Awards Luncheon Keynote Speaker Edward Price, PhD - 52 Year ADDA Member



Applying Design History

Dr. Price will be speaking for the fourth year, presenting another segment in the history of design. Dr. Price is the longest continuous member of ADDA and has numerous design degrees. His design projects as a Civil Engineer and Professional Designer span nearly six decades. His projects have impacted the world. He received a Nobel Medal for a wastewater management project in Malta. He has dedicated the last two decades working on the worlds largest water detention structure now servicing the City of Chicago Illinois. He is a true master of design and innovation.

Vendors - Exhibitors - Networking

During the four day conference you will have the opportunity to see some of the latest technology. Vendors and Exhibitors from across the country will be demonstrating their product.

Attendees will have the opportunity to network and visit with all the speakers during this time. Each will make themselves available for questions, answers and general career information.

Notice: All listings and information within this document are subject to change without notice.

Visit adda.org for Registration Forms and Additional Details



55th Annual Technical & Educational Conference KANSAS CITY MISSOURI

April 08 - 11, 2014

Take Advantage of the ADDA **EARLY BIRD SPECIAL** (Register before March 15 and SAVE \$100.00)

Hotel and Travel Cost are not included in the Training & Educational Conference Registration Cost

[Use the form below to register for the Conference Sessions and Meetings. Please fill out all requested information.](#)

HOTEL DISCOUNT RESERVATION DEADLINE - MARCH 20, 2014

Call the Holiday Inn Country Club Plaza Direct 816-753-7400

Register on-line www.holidayinn.com/hiattheplaza Attendee Code ADDA



Name _____ Title _____
 Email _____ Company _____
 Address _____ City _____
 State _____ Zip _____ Country _____ Fax _____
 Work Phone _____ Home Phone _____ Mobile _____

Lunches - Breaks - Exhibits - Vendors - Attendee Certificates - Awards Lunch - Presidents Dinner - Entertainment & Prize Drawings included for all Full Registrants
BRING A LAPTOP Many Speakers will be offering hands on training or downloads for your use if you have your computer. **BRING A LAPTOP**

CONFERENCE FEES

	Member	Student *	Non Member
4 Day Conference - 2 Day GD&T Training + 2 Days Educational Sessions (Apr 08 - Apr 11)	_____ \$ 964.00	_____ \$ 550.00	_____ \$1,265.00
_____ GD&T Applications	_____ \$ 964.00	_____ \$ 550.00	_____ \$1,265.00
_____ GD&T Fundamentals			
_____ 3 Day Conference (Apr 09- Apr 11)	_____ \$ 615.00	_____ \$ 335.00	_____ \$1,055.00
ASME Y-14.5M Current Standard	_____ \$ 165.00	_____ \$ 165.00	_____ \$ 185.00
(REQUIRED for all GD&T Sessions-You may furnish your own)			
GD&T Application Workbook	_____ \$ 100.00	_____ \$ 100.00	_____ \$ 130.00
(Not Required - Strongly Suggest Purchase - Class Literature)			

Group Pricing
Schools - Education - Industry
Contact ADDA 731-627-0802

Additional Lunches
\$ 25.00 / Day / Person

_____ April 09 _____ April 10
_____ April 11 _____ April 12

Total \$ _____

* STUDENT MEMBERSHIP REQUIRED

Total Fees this Section \$ _____

SPOUSE / GUEST PRESIDENT'S DINNER FEES

President's Dinner & Entertainment is included in the Attendee's Conference Cost

(Spouse or Guest are Welcomed to attend the President's Dinner for the listed fee which Includes Dinner Meal - Entertainment-Gratuity)

Thursday April 11 - 6:30 PM # _____ @\$ 25.00 per person

Total \$ _____

CEU - CREDITS

CEU & College Credit Available through Sullivan University College of Technology & Design - Louisville, Kentucky & ASME Accreditation through ACICS - KCPE - ICPE

(a small administrative fee is required by Sullivan University)

Request a CEU - Credit Form _____

ADDA DRAFTER CERTIFICATION EXAMINATIONS

CD Architectural _____ \$155.00 CD Mechanical _____ \$155.00 AD Architectural _____ \$85.00 AD Mechanical _____ \$85.00
(download and attach examination application at www.adda.org) ADDA Drafter Certification Review Guide is included in examination cost.
Allow 7 days for USPS Delivery Examinations & Reviews are by appointment Tuesday - Friday (Schedule before Arrival)

Remember deduct your \$100.00 **EARLY BIRD SPECIAL** (Register before March 15)

Total Cost Indicated Above _____ **attach payment** (See payment methods page 4)

Above Payment to Include Extra Lunches, Training Material, Presidents Dinner, Examinations and Conference Fees

****JOIN ADDA with this registration and you may attend at member pricing****

Visit www.adda.org download a membership application. Submit Application and Payment with your registration

Contact dbrenton@adda.org . Telephone 731-627-0802 Fax 731-627-9321



NOTICE to EDUCATORS - If you are attending an ADDA conference for the first time or you have not attended a conference since January 2006, ADDA will provide you a \$100.00 discount toward Curriculum Certification through December 31, 2013 (Must request prior to applying for curriculum certification)



55th Annual Technical & Educational Conference KANSAS CITY MISSOURI

April 08 - 11, 2014

Order Your "FREE" Conference Tee

Circle Adult Sizes Only S M L XL XL-T 2XL 2XL-T 3X 3XL-T

Available in **Orange Only** for the Conference - Additional Shirts May be ordered for \$11.00 each
*Single Shirt Orders with ADDA Logo are available in a wide range of school and company colors.
Shirts can be ordered through the Offices anytime. Non Conference Pricing will apply.*

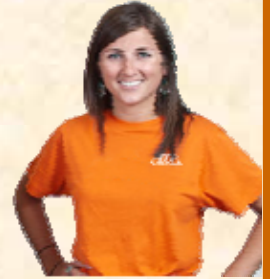

COMPLETE your CONFERENCE PAYMENT

Payment may be made with credit card, personal check, company check, money order, or purchase order from approved company or institution.
Please attach this form with the registration and attendance form above.

Payment

Method Personal Check Company Check Credit Card Money Order Purchase Order

CREDIT CARD INFORMATION

You Name _____ Company _____

Company Address _____ City _____ State _____ Zip _____

Telephone _____ Fax _____ Email _____

Card Type Visa MasterCard American Express

Expiration Date _____ CVS Card Code _____

Exact Name on Card (Print) _____

Credit Card Number _____

Credit Card Billing Address _____ City _____ State _____ Zip _____

Authorizing Signature _____

*Membership or Registration will not be issued until full payment has been made and approved.
Upon Signature you are authorizing ADDA to process payment and shall be responsible for
any charges related to this transaction.*

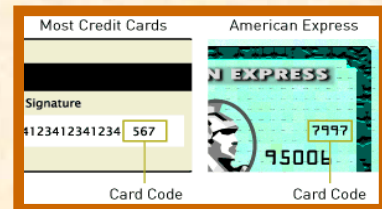

MONEY ORDER & PERSONAL CHECK INFORMATION

Date _____ Check Number _____ Issuing Agency _____

Name of Person(s) on registration Form _____

City & State of Issuing Agency _____ Amount \$ _____

The Person or Company Issuing payment by Personal, Company Check, or Money Order is responsible for any fees, processing charges, or administrative cost involved in non payment or inability to process funds, and these charges will be in addition to, any payment due to the American Design Drafting Association or any other agency involved in the re-processing or collection of funds due.

PURCHASE ORDER INFORMATION

Date _____ Payment For _____ # of Attendees _____ Purchase Order Number _____

Amount \$ _____ Name of Person Issuing Purchase Order _____

ADDA accepts purchase orders under the condition of guaranteed payment by the issuing company. The purchase order must indicate each attendee and the amount listed on the individual attendee registration form. One registration form for each attendee must be attached to the purchase order. Non-Payment upon invoicing will be subject to collection and processing as allowed by law within the judicial system and collection laws of the State of Tennessee.

Authorizing Signature _____

This signature verifies your authority to authorize ADDA to process for full payment as indicated above.

For additional information contact dbrenton@adda.org
ADDA International - 105 East Main Street - Newbern, Tennessee 38059
Telephone 731-627-0802 Fax 731-627-9321